

# PLAN SHOWING THE PROPOSED CONSTRUCTION IN DOOR NO 2, S.NO 225/2A & 2B OF PERUNGUDI VILLAGE, KANDANCHAVADI, MADRAS-96.

SCALE 1" = 8'0"

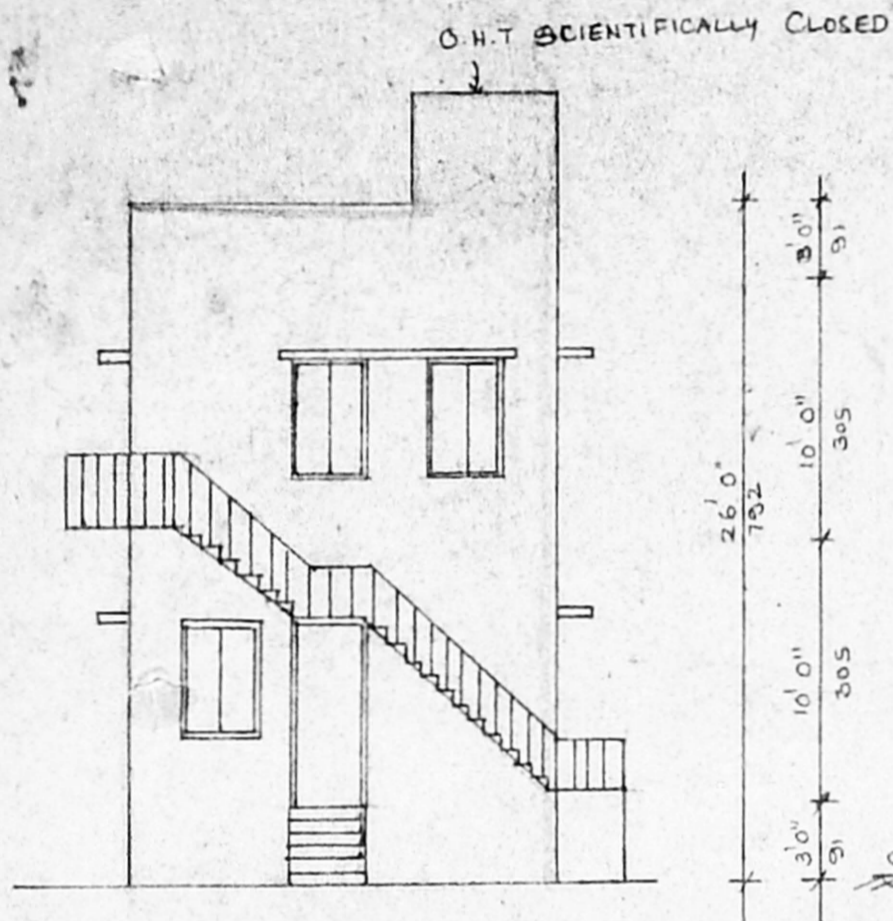

ELEVATION

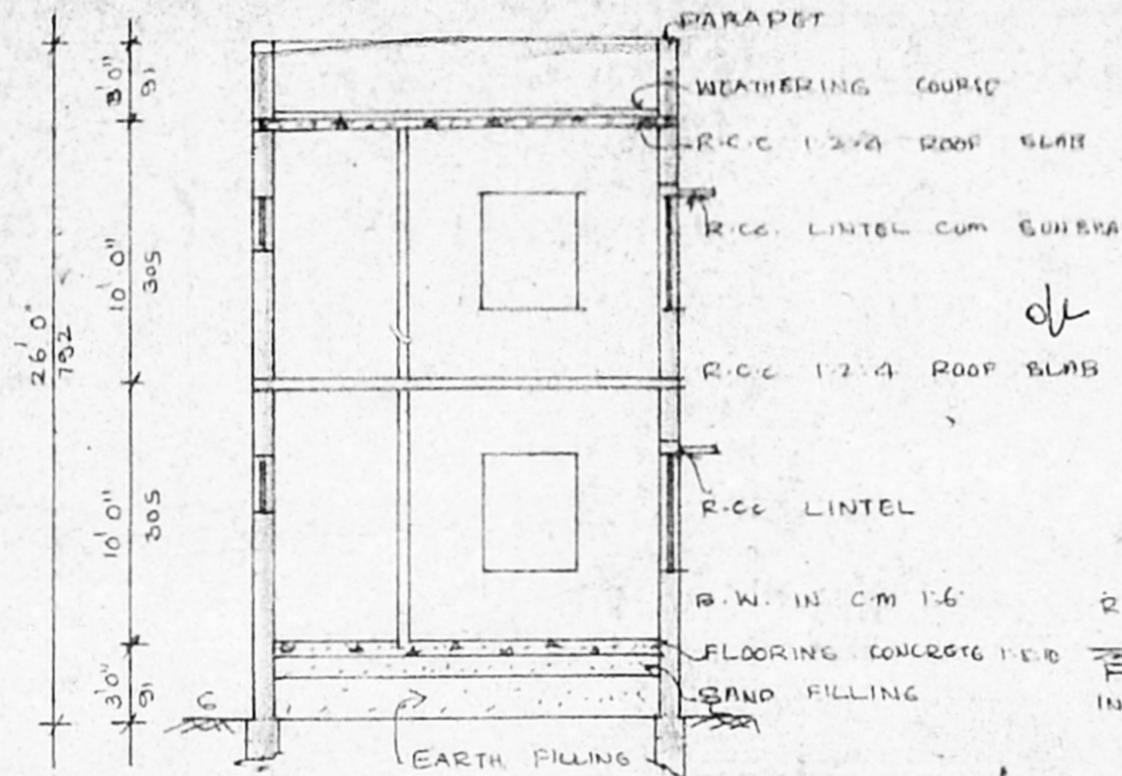

SECTION AT AB

Planning Permit No. A/20444/330/96  
**APPROVED**  
 SUBJECT TO THE CONDITIONS IN THIS OFFICE LETTER.  
 No. A/3093/96 Date 20.7.96  
 FOR MEMBER SECRETARY  
 MADRAS METROPOLITAN  
 DEVELOPMENT AUTHORITY  
 MADRAS - 600 008.

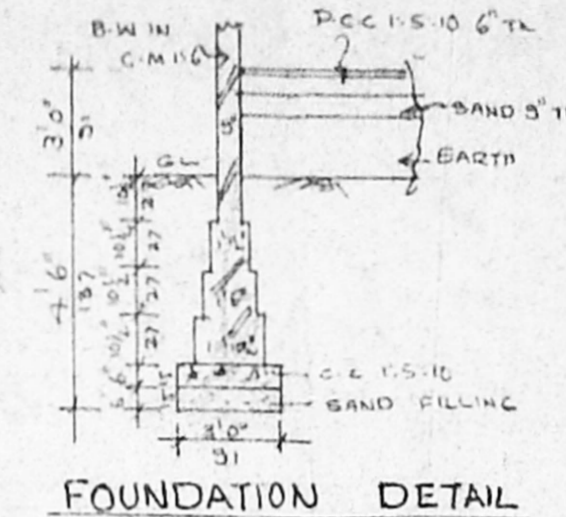

FOUNDATION DETAIL

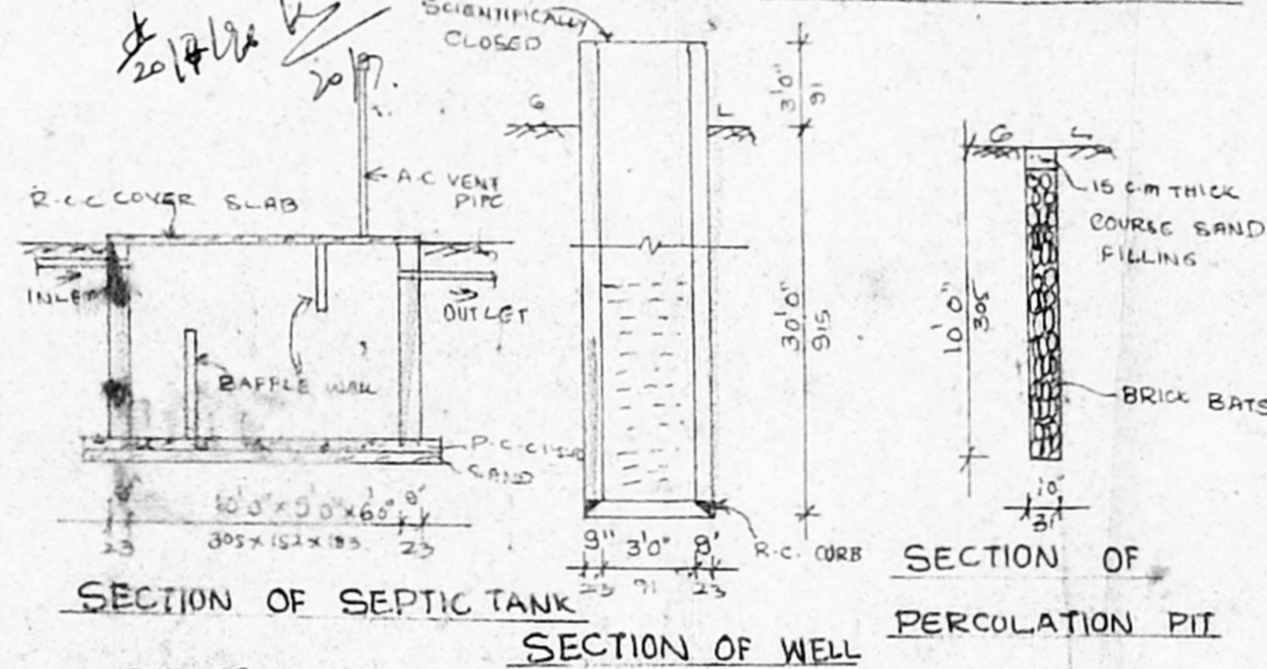

SECTION OF SEPTIC TANK

SECTION OF WELL PERCOLATION PIT

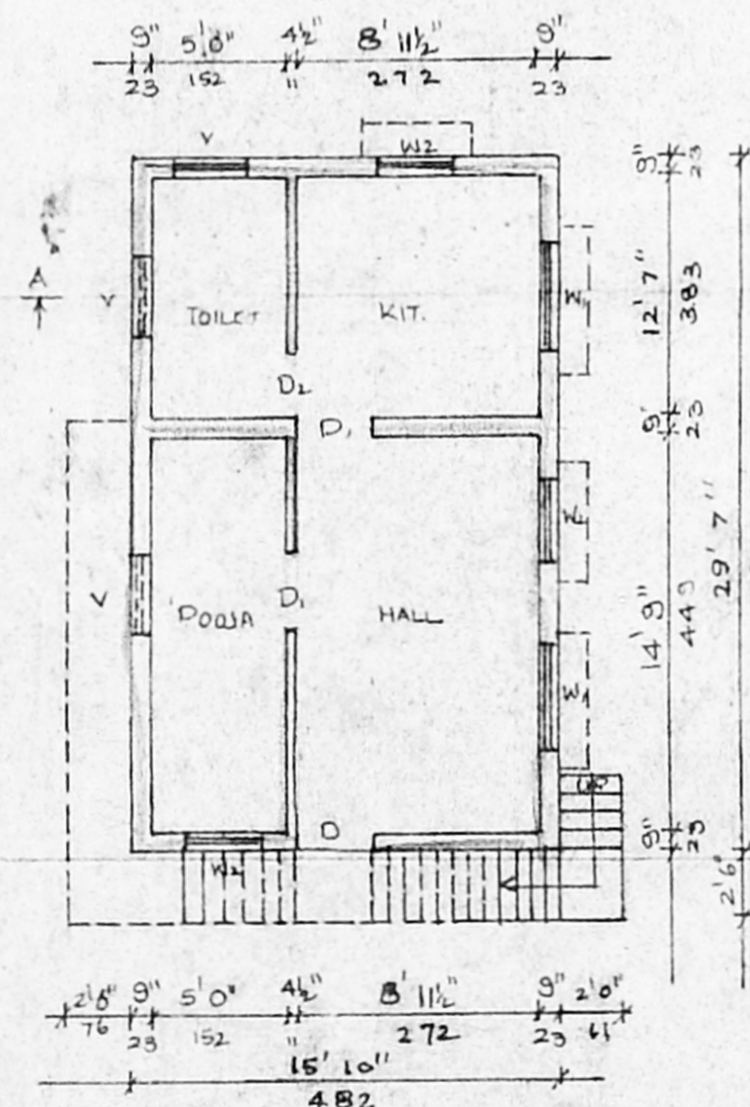

GROUND FLOOR PLAN

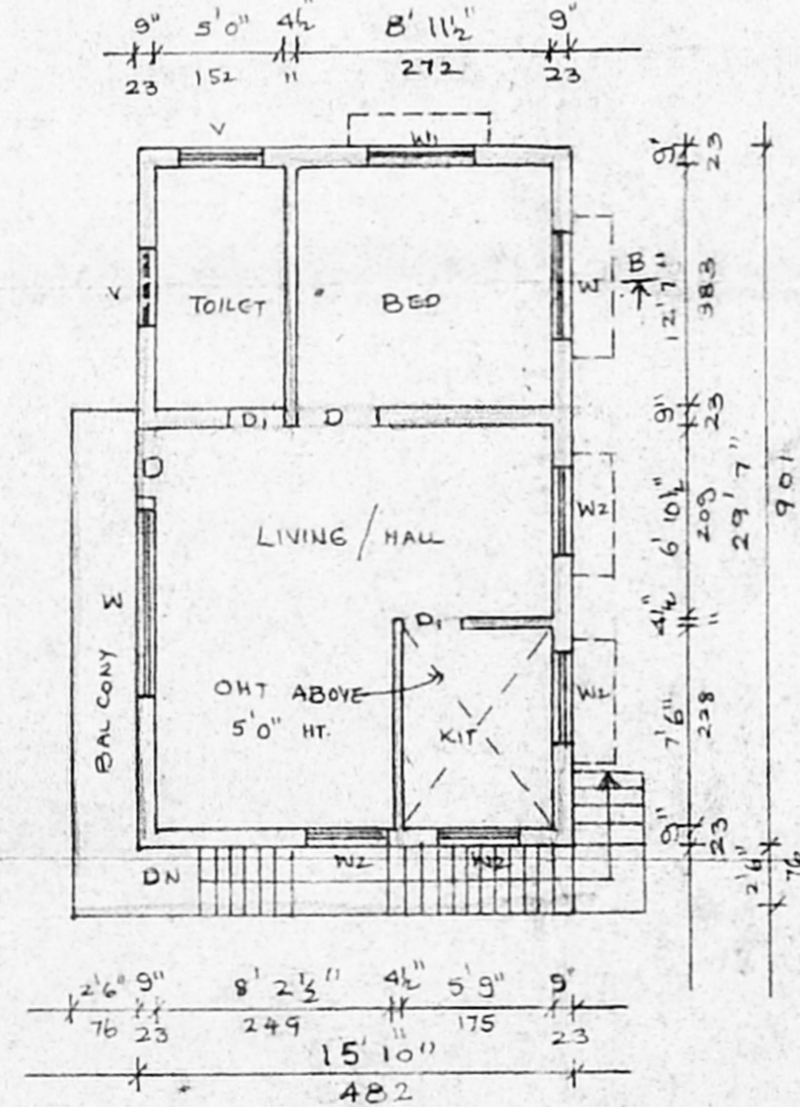

FIRST FLOOR PLAN

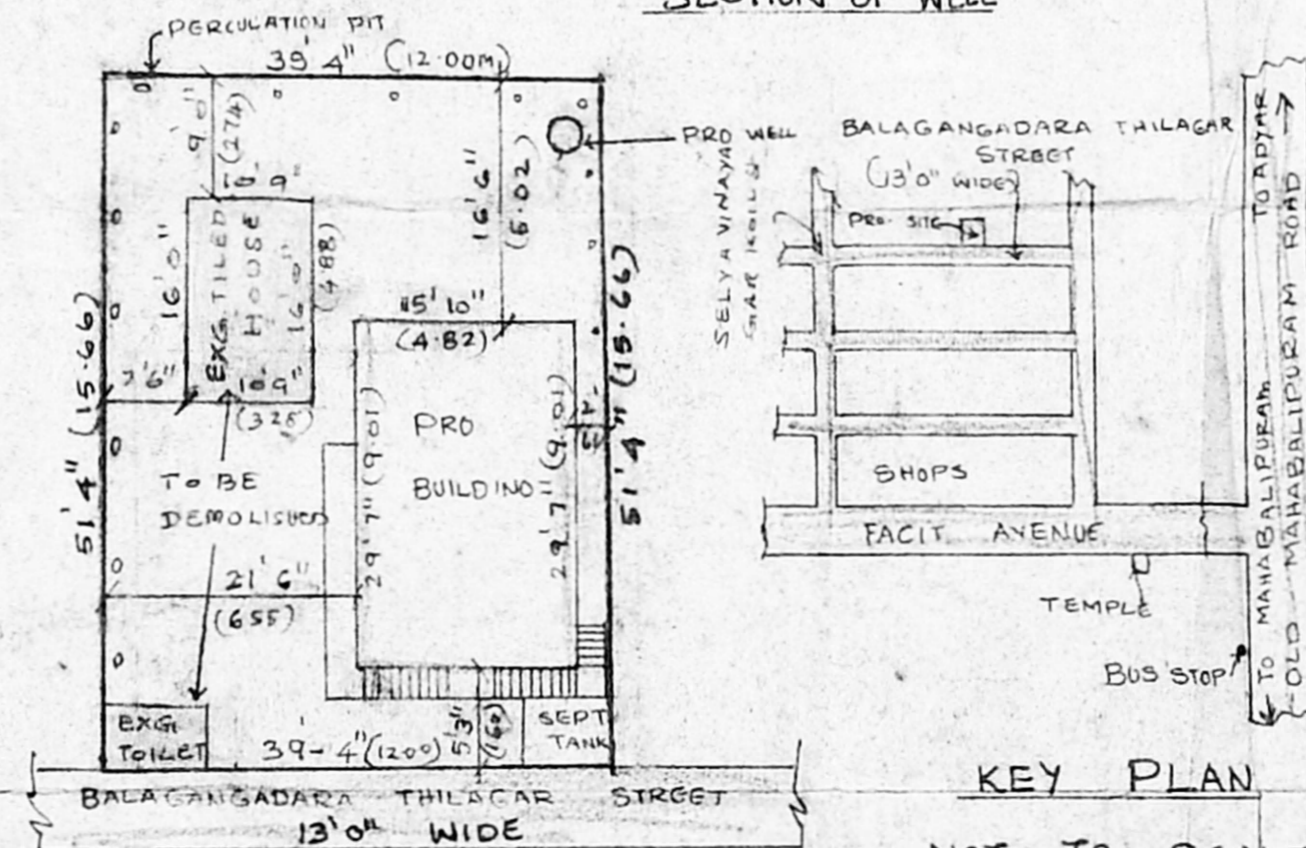

KEY PLAN

NOT TO SCALE

SITE PLAN

SCALE 1" = 16'0"

## JOINERY DETAIL

D. DOOR	3'3" x 7'0"
D. DOOR	3'0" x 7'0"
D. DOOR	2'6" x 7'0"
W. WINDOW	6'0" x 4'6"
W1 WINDOW	4'0" x 4'6"
W2 WINDOW	3'0" x 4'6"
V. VENTILATER	3'0" x 2'0"

## AREA DETAIL

	SQ FT	M <sup>2</sup>
PLOT AREA	2019	187.64
PRO. G FLOOR AREA	468	43.47
PRO. F FLOOR AREA	508	47.20
TOTAL AREA	976	90.67
P.S.I.	0.48	
COVERAGE	25%	

## COLOUR REFERENCE

PROPOSED	
ROAD	
BOUNDARY	
EXISTING	

## OWNER

Dr. B. Mahalingam  
 Dr. B. Mahalingam  
 M. Mahalingam

J.S. ARINAZHAGAN DCE  
 LICENSED SURVEYOR,  
 PERUNGUDI TOWN PANCHAYAT,  
 Consulting Engineer & Contractor,  
 RQS No 6 Thirumalai Nagar,  
 PERUNGUDI, MADRAS-96  
 LICENSED SURVEYOR